



Dr. Sri. Sri. Sri. Shivakumara Mahaswamy College of Engineering

(Affiliated to VTU, Belagum & Approved by AICTE, New Delhi)



Call Us : 73384072426, 7338407245 Visit Us : www.drsmce.org Email : principaldrsmce@gmail.com

MANDATORY DISCLOSURE

1.1	Format for Mandatory Disclosure	APRIL 2022
	Mandatory disclosure	2021-2022
	AICTE File No.	South west 1-10002971 Permanent ID
	Period of last Approval	2021-2022
	Name of the Institution	Dr. Sri Sri Sri Shivakumara Mahaswamy College of Engineering
1.2	Address of the Institution	Byranayakanahalli, Doddabele Post, Nelamangala Taluk, Bangalore Rural
	City & Pin Code	Bangalore - 562132
	State	Karnataka
	Contact Number	9880658861 8150982682
	Office hours at the Institution	8.30A.M to 5.00 P.M
	Academic hours at the Institution	9.00A.M to 4.30 P.M
	E-Mail	principaldrsmce@gmail.com
	Website	www.drsmce.org
	Nearest Railway Station (Dist in KM)	Byranayakanahalli (1 Km)
	Nearest Airport (Dist in KM)	Kempegowda International Airport 48 Km
1.3	Type of Institution	Private – Self Financed
	Category (I) of the Institution	Non - Minority
	Category (2) of the Institution	Co - Education
	Name of the Organization running the Institution	Kammagondanahalli Sri Maruthi Seva Samithi ®
1.4	Type of Organization	Trust
	Address of the Organization	Byranayakanahalli, Doddabele Post, Nelamangala Taluk, Bangalore Rural
1.5	Name of the affiliating University / Board	Visvesvaraya Technological University
	Address	Jnanasangama Campus, Machhe, Belgaum-590018, Karnataka
	Web-Site	www.vtu.ac.in
	Latest affiliation period	2021-2022
1.6	Name of the Principal	Dr. H D RAMESH
	Exact Designation	Principal
	Contact Number	9880658861
	E-Mail	principaldrsmce@gmail.com
	Highest Degree	Ph. D
	Field of specialization	Mechanical Engg



Governing Board Members

1.7	Name of the Governing Council Members	Designation
	Sri D C Venugopal	Chairman
	Sri Rahul	Chairman
	Dr. Niranjana	Chairman
	Dr. C. Sadashivaiah	Chairman
	Dr. A. N Ramakrishna	VTU Nominee
	Dr. Abdul Majid	Member
	Dr. Padma Reddy	Member
	Dr. B. Srinivas Rao	Member
	Dr. H. D. Ramesh	Member Secretary
	Frequency of meetings	Twice in Year

Organization Chart

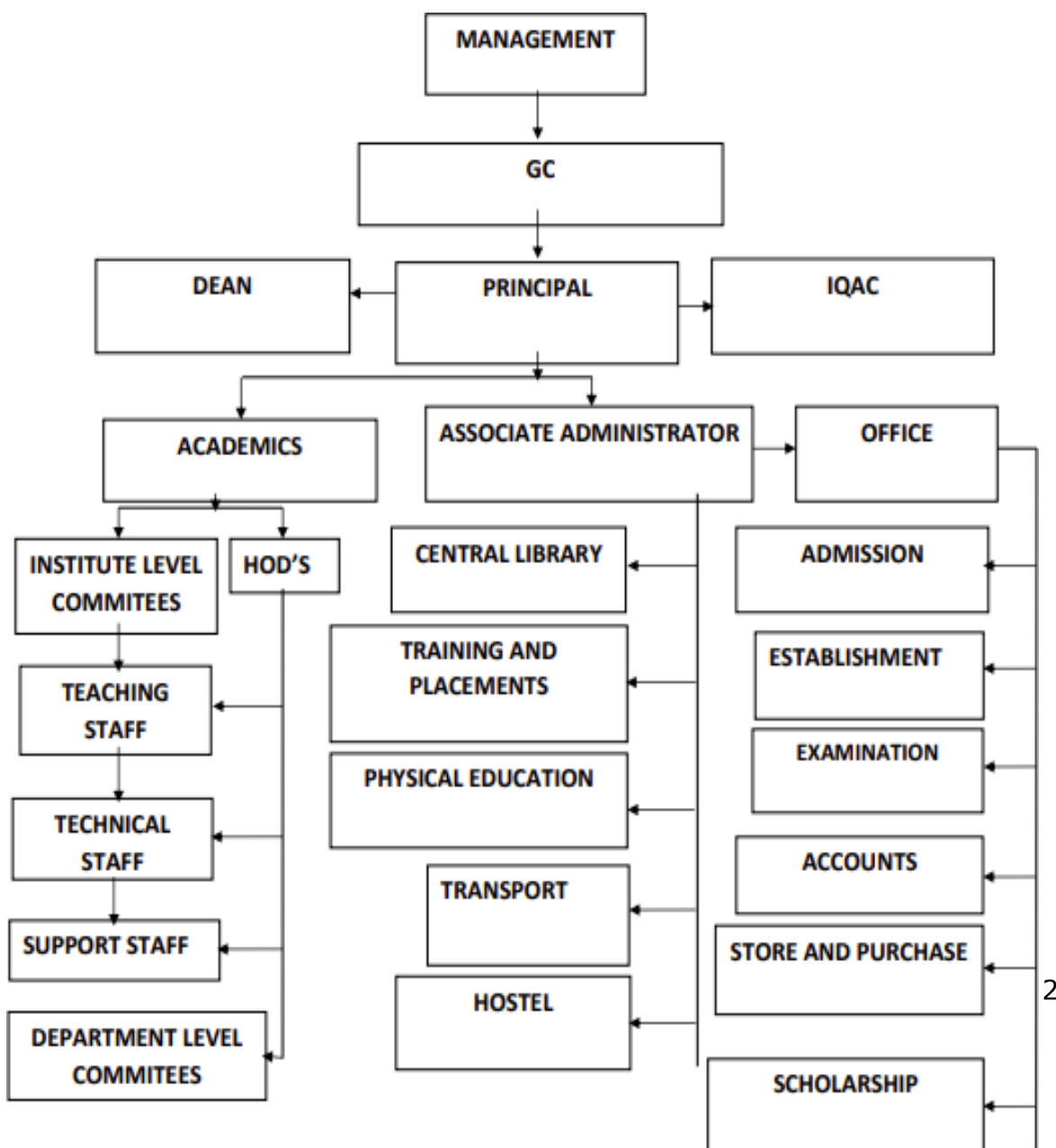



Dr. Sri. Sri. Sri. Shivakumara Mahaswamy College of Engineering

(Affiliated to VTU, Belagum & Approved by AICTE, New Delhi)



Call Us : 73384072426, 7338407245 Visit Us : www.drsmce.org Email : principaldrsmce@gmail.com

1.9	Name of the Department		Computer Science & Engg	
	Course		B.E in Computer Science & Engg	
	Level		UG	
	1 st year of approval by the Council		2008	
	Year-wise Sanctioned Intake	2021-22	2020-2021	2019-2020
		60	60	60
	Name of the Department		Electronics & Communication Engg.	
	Course		B.E in Electronics & Communication Engg.	
	Level		UG	
	1 st year of approval by the Council		2008	
	Year-wise Sanctioned Intake	2021-22	2020-2021	2019-2020
		30	30	60
	Name of the Department		Electrical & Electronics Engg	
	Course		B.E in Electrical & Electronics Engg	
	Level		UG	
	1 st year of approval by the Council		2010	
	Year-wise Sanctioned Intake	2021-22	2020-2021	2019-2020
		30	30	60
	Name of the Department		Mechanical Engg	
	Course		B.E in Mechanical Engg	
	Level		UG	
	1 st year of approval by the Council		2008	
	Year-wise sanctioned intake	2021-2022	2020-2021	2019-2020
		120	120	120
	Name of the Department		Civil Engg	
	Course		B.E in Civil Engg	
	Level		UG	
	1 st year of approval by the Council		2010	
	Year-wise sanctioned intake	2021-2022	2020-2021	2019-2020
		60	60	60

	Name of the Department		Information Science	
	Course		B.E in Information Science	
	Level		UG	
	1 st year of approval by the Council			
	Year-wise sanctioned intake	2021-2022	2020-2021	2019-20
		30	30	30

1.10	Admission Quota			
	Entrance Test/Admission Criteria	CET,	3	
		a) 45 % of seats will be allotted by CET cell		
		b) 55% of seats will be allotted by Management		



Dr. Sri. Sri. Sri. Shivakumara Mahaswamy College of Engineering

(Affiliated to VTU, Belagum & Approved by AICTE, New Delhi)



Call Us : 73384072426, 7338407245 Visit Us : www.drsmce.org Email : principaldrsmce@gmail.com

		The CET gives 50% weightage for the marks of the qualifying examination and 50% weightage for the CET Marks for declaring the CET rank
1.11	Students' feedback mechanism on Institutional Governance/faculty performance	Students' feedback on faculty performance is taken regularly during every Semester.
1.12	Grievance redressal mechanism for faculty	The committee headed by the Chairman along with the Principal, and Senior Staff Members meets regularly to solve the problems of Teaching & Non-Teaching Staff and students. Grievances Proctoral Systems is enforced. Ragging Committee, Women Harassment Committee, NSS.
1.13	Academic sessions	August to July
	Examination System, Year / Sem	Semester System
	Period of declaration of results	4 to 5 weeks after completion of Exams
1.14	Counseling / Mentoring	Proctors System
1.15	Medical facilities	Qualified Medical Officer Available (Primary Health Centre is available in the Campus)
1.16	Cultural activities	Yes
1.17	Sports activities	Yes

Common Entrance Test(CET) ONLY FOR KARNATAKA STUDENTS

The Government of Karnataka conducts a Common Entrance Test for admission into various professional courses. The CET is generally conducted during the month of May and the notification will appear in all leading newspapers and the KEA website. A merit list will be prepared based on the 50% weightage for the marks of the qualifying examination and 50%weightage for the CET Marks for declaring the CET rank.

Seat Matrix is announced based on the seat availability in different college in different branches as per sanctioned intake.

MANAGEMENT SEATS BOTH FOR KARNATAKA AND NON-KARNATAKA STUDENTS

The qualifying examination is the 2nd PUC or 10+2 Higher Secondary or equivalent examination recognized by the State / Central Government. The last two years of study shall comprise Physics, Chemistry and Mathematics with English as a compulsory subject of the subjects. However, changes, if any, in the eligibility criteria by the AICTE will be adopted